

## Great Lakes Nola Dry Field System

Large 300-401

Small 300-400

The Great Lakes Nola Dry Field System completely eliminates saliva and fully exposes both dental arches making it ideal for all bonding applications. The System is easy to assemble and can be inserted and used by a single operator. Autoclavable.

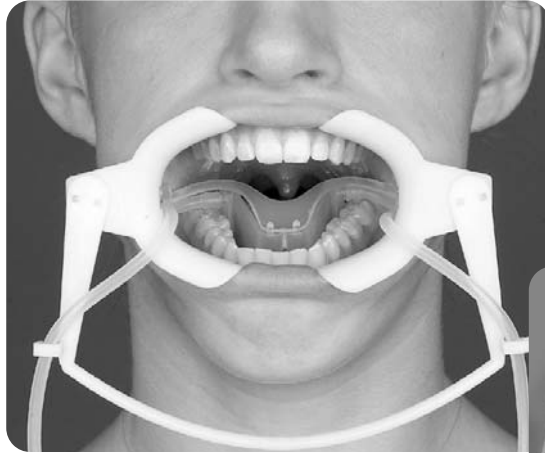

### Ideal for:

- Bonding Brackets
- Pit & Fissure Sealants
- Posterior Restoration
- Bleaching
- Bonding Veneers

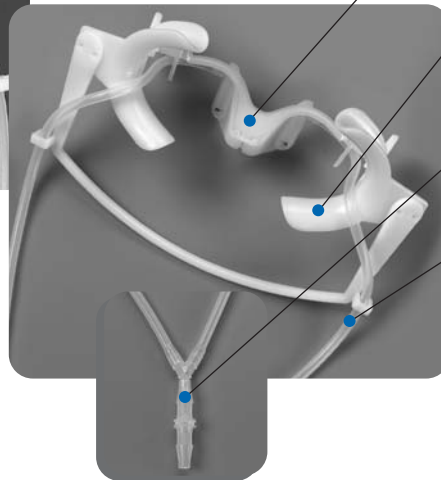
✓ **Full Arch Dry Field**✓ **Maximum Access**✓ **Saves Chair Time**✓ **Reduces Rebonding**✓ **Prevents Treatment Delays**

### • TONGUE GUARD

Holds the tongue in place and allows the patient to continue swallowing

### • ADJUSTABLE CHEEK RETRACTORS

Keeps the cheeks back and fully exposes both dental arches

### • CENTRAL SUCTION

"Y" connector with low-volume adapter

### • LOW- OR HIGH-VOLUME BILATERAL SILICONE TUBING

Part of the unique central suction system that precisely directs saliva flow and ensures unrestricted evacuation for a totally dry environment

### Dry Field System Components

Small Tongue Guards (2/pkg.)	300-413
Large Tongue Guards (2/pkg.)	300-403
Small Cheek Retractors	300-414
Large Cheek Retractors	300-406
Low Volume Adapters w/Y (4/pkg.)	300-409
High Volume Adapters w/Y (4/pkg.)	300-411
Low Volume Adapters (4/pkg.)	300-419
High Volume Adapters (4/pkg.)	300-420
Y-Connectors (4/pkg.)	300-408
Small Flexible Connector	300-417
Large Flexible Connector	300-405
Silicone Tubing (10/pkg.)	300-412
Purging Syringe	300-416
Connecting Arm Inserts (10/pkg.)	300-402
Instructional Video	300-415
Edge-Ease® Comfort Cushions	300-633

For increased patient comfort



### Edge-Ease® 300-633 (300/box)

Ideal for use with the Great Lakes Nola Dry Field System! These soft foam cushions can be applied to the sublingual area of the tongue guard to provide additional comfort for the mucosa and mandibular tori lingual to the lower anteriors. Latex free.

### X-Ray Comfort Cushions

Edge-Ease® is also used to provide a comfortable edge on intraoral film packets: (300/box)

Fits long edge of #2 film/sensor (Blue)

300-633

Fits short edge of #2 film/sensor (White)

300-634

## Great Lakes Nola Warm Air Dryer

300-501

The Nola Warm Air Dryer removes excess tooth surface moisture, eliminating the need for potentially contaminated compressed air. Ideal for the critical bonding demands of smaller

brackets, this dryer precisely directs air at a reduced heat and flow shown to be clinically effective. Compact and lightweight.



### Enhance Bonding Success

- 360 degree rotation lingual elbows (disposable)
- tapered, autoclavable nozzle (detachable)

- 110 volt, 60 watt (220 volt transformer available)

### Warm Air Dryer Accessories

Nozzle w/elbow for New Dryer 300-503

Disposable Elbows (10/pkg.) 300-504

Transformer 110-220V w/Adapters 300-523



## Great Lakes Retractors

**AUTOCLAVABLE!**



### NOLA Lip Retractors

- Longer handle for easier insertion and removal
  - Can be autoclaved or cold sterilized
  - Smooth, rounded edges for optimal patient comfort
  - Exceptional clarity
- Small **300-614** Large **300-612**

Comfortably holds upper or lower arch in place. Durable and lightweight.



### Nola Cheek Retractor

This single unit cheek retractor provides full view and maximum access to both dental arches. Can be cold sterilized or autoclaved (up to 275°F).

Small **300-414**  
Large **300-406**

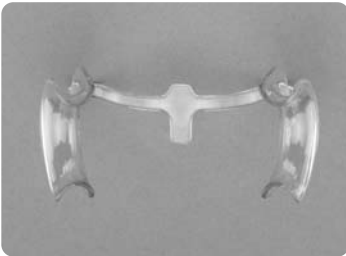

### Intraoral Mouth Prop

Tongue depressant keeps bonding field dry. Durable, lightweight plastic. Autoclavable.

Small **300-626**  
Medium **300-627**  
Large **300-628**



### Double-Ended Cheek Retractor

Force can be controlled for maximum retraction. Durable, lightweight plastic. Autoclavable.

Small (2/pkg.) **300-629**  
Large (2/pkg.) **300-630**



### Extraoral Cheek Retractor

Hands-free single-unit design. Ideal for premolar to premolar bonding in both arches. Durable, lightweight plastic. Autoclavable.

Pedo (2/pkg.) **300-631**  
Adult (2/pkg.) **300-632**

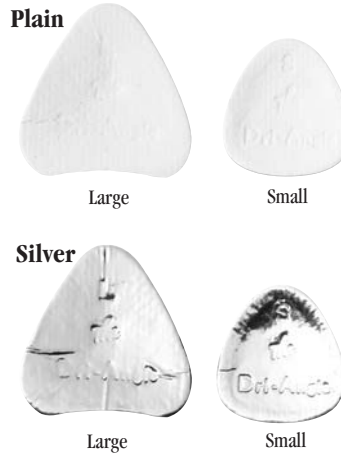

Available in two styles:

### Plain paper (cellulose) Dri-Angles®

(For normal saliva flow)

Large (320/pkg.) **300-620**  
Small (400/pkg.) **300-621**  
Combo (160L/200S) **300-622**

### The Dri-Angle®

Economical and easy to use, the Dri-Angle® restricts saliva flow by completely covering the Stensen's duct. Replaces bulky, less efficient cotton rolls. Unique curved design provides a secure, comfortable fit. The reflective coating of the foil-coated Dri-Angle® acts as a barrier to completely block moisture and provides better visualization.

### Silver foil-coated Dri-Angles®

(For heavy saliva flow)

Large (320/pkg.) **300-623**  
Small (400/pkg.) **300-624**  
Combo (160L/200S) **300-625**



### OptraDam®

**Dual purpose practicality.**

Combines the benefits of a lip & cheek retractor with the total isolation of a traditional rubber dam.

Assortment (80/pkg.)  
40-Regular/40-Small **300-650**  
Promo Pack (8/pkg.)  
4-Regular/4-Small **300-655**  
Refills (80/pkg.)  
Regular **300-651**  
Small **300-652**

### OptraGate® Lip & Cheek Retractor

**Increased visibility and accessibility.**

- Complete patient comfort
- Quick and easy placement
- Allows unimpeded jaw movement
- Latex free
- Single patient use

Assortment (80/pkg.)  
40-Regular/40-Small **300-640**  
Promo Pack (8/pkg.)  
4-Regular/4-Small **300-645**  
Refills (80/pkg.)  
Regular **300-641**  
Small **300-642**  
Junior **300-643**

